Test za prvi razred

1. Napiši imena tonova abecedom:

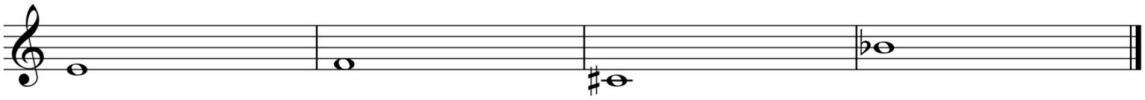

2. Dopiši taktice na odgovarajućim mestima:

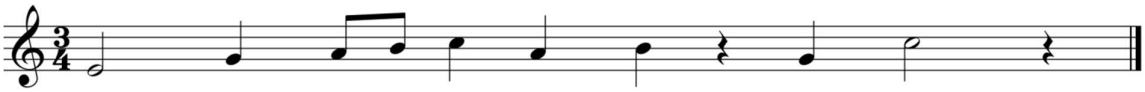

3. Dopuni zadati primer odgovarajućim pauzama:

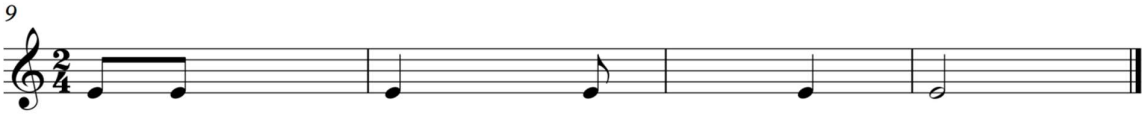

4. Zaokruži tonični trozvuk (T5/3) u melodijskom primeru:

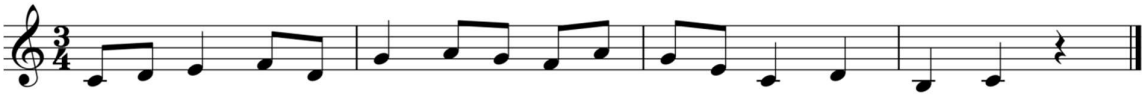
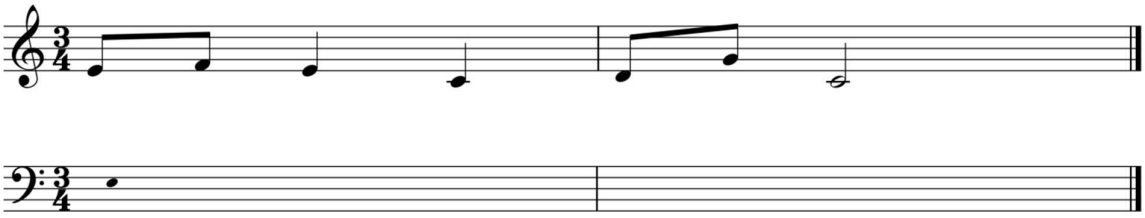
5. Prepiši note u bas ključu: