Ptičija tuga
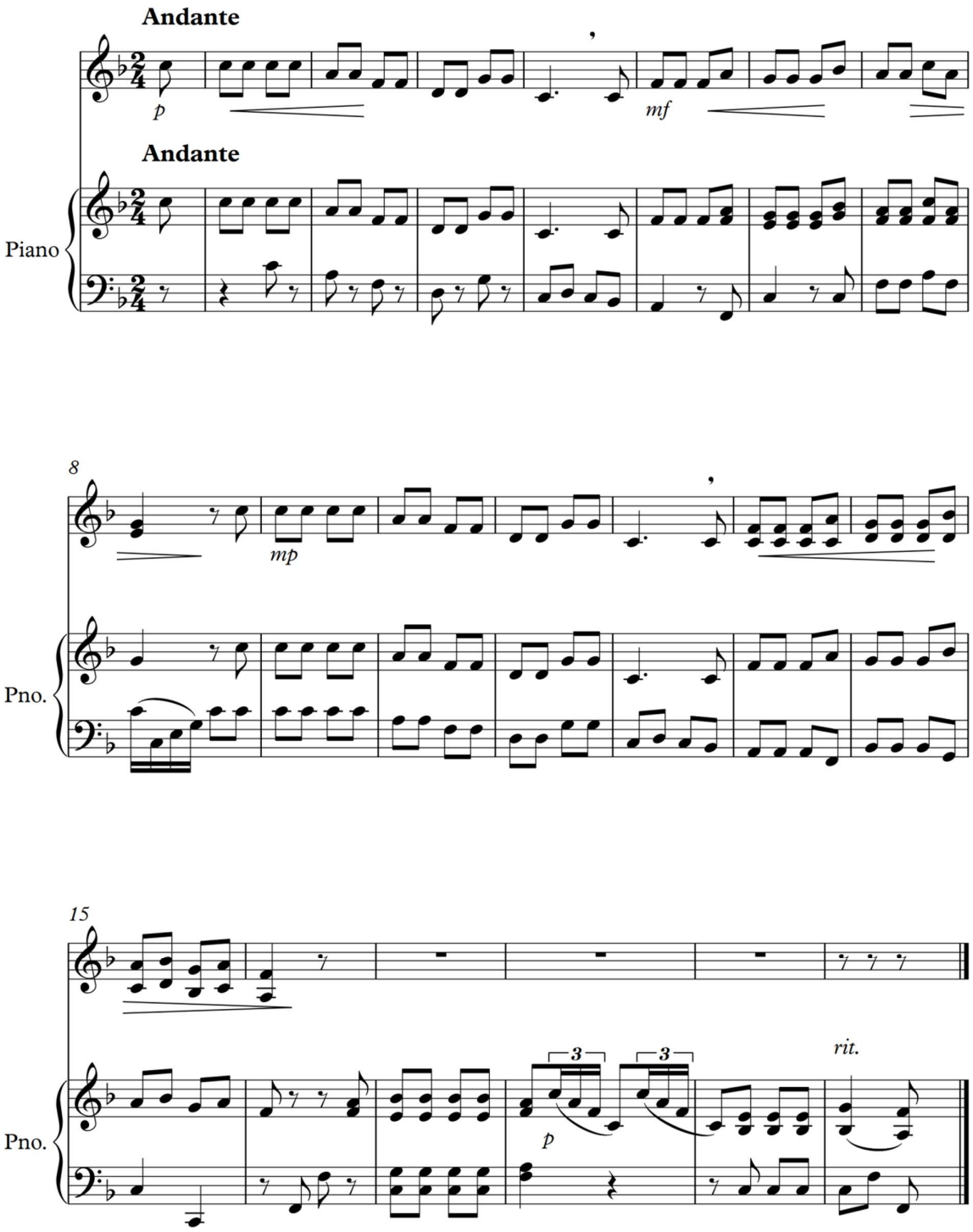
L. van Betoven