Test za drugi razred

1. Ritmički diktat - dopunjalka (trajanja u zagradi učenici dopisuju)

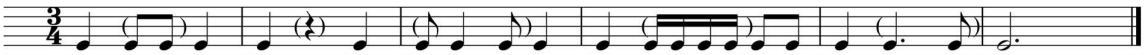

2. U melodijskom primeru prepoznaj vrste molske lestvice:

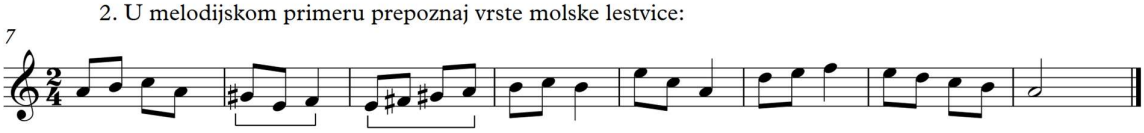

a) b)

3. Prepiši prva 4 takta gornjeg primerau bas ključu. Početni ton je zadat:

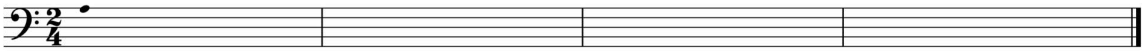

4. Odredi vrstu i veličinu intervala:
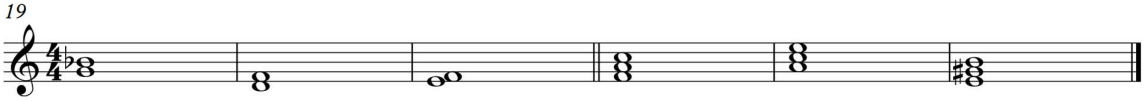
5. Odredi vrstu kvintakorada: