

The Cherry Orchard

Violino

theme with variations
from incidental music for the play by A. P. Chekhov
for piano quartet

Višnjik

tema sa varijacijama
iz muzike za pozorišnu predstavu A. P. Čehova
za klavirski kvartet

Isidora Žebeljan

(2000)

(Red. Veljko Nenadić
2021)

Tema

Andantino ♩ = 84

rit. . . -// a T^o

attacca

Prima variazione

♩. = 63

senza sord.

56 *p cresc.*

63 *mp cresc.*

68 *mf cresc.*

73 *f* *mf decresc.*

79 *mp decresc.*

84 *p decresc.*

89 *pp* *poco rit.* *attacca*

Seconda variazione

♩ = 76 molto accel. ♩ = 80

94

sempre f

98

102

105

108

111

115

118

attacca

Finale

Andantino ♩ = 84

121 *pp*

129 *rall.* // a T^o con sord. *pp*

135

140

142 *p* // *p*

146 *mf* *p* *pp* *rall.* // a T^o *rall.*

Viola

The Cherry Orchard

theme with variations
from incidental music for the play by A. P. Chekhov
for piano quartet

Višnjik

tema sa varijacijama
iz muzike za pozorišnu predstavu A. P. Čehova
za klavirski kvartet

Isidora Žebeljan

(2000)

(Red. Veljko Nenadić
2021)

Tema

Andantino ♩ = 84

rit. - - // a T $\overset{\circ}{\circ}$

p

mf

p

pp

p

p

mf

pp

44

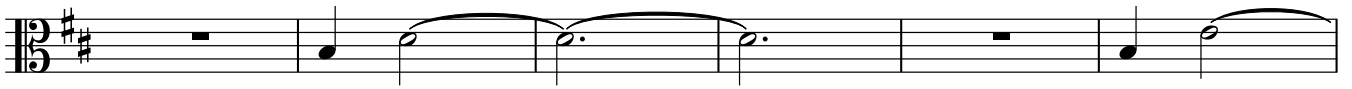

50

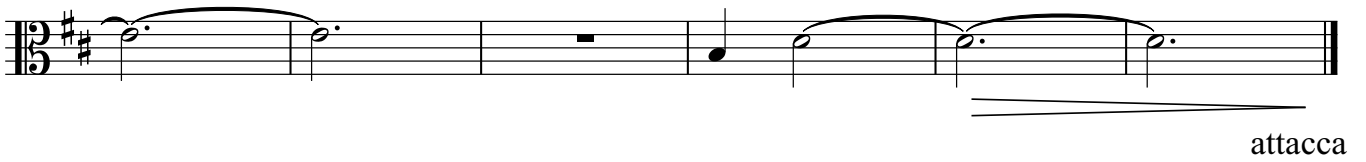

Prima variazione

♩. = 63

56

68

73

79

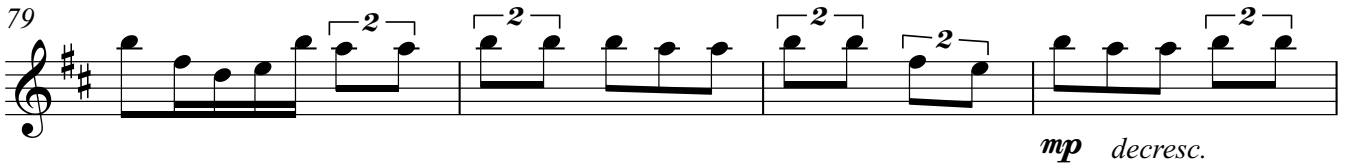

83

89

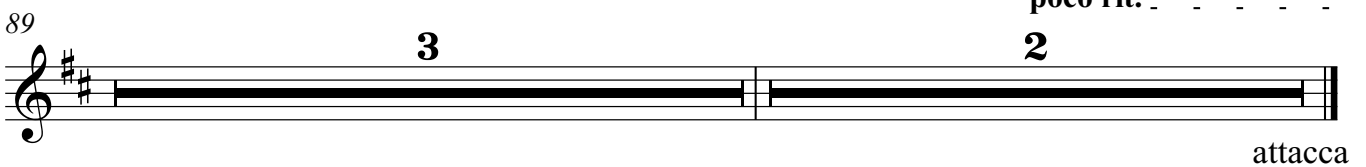

Seconda variazione

♩ = 76 molto accel. ♩ = 80

94

98 *sempre f*

101

103

105

108

111

114

116

118

attaca

Finale

Andantino ♩ = 84

121

pp

129

rall. -// ; a T^o

pp

135

139

142

p // *p*

146

rall. -//

mf *p*

a T^o rall. -//

149

pp

Violoncello

The Cherry Orchard

theme with variations
from incidental music for the play by A. P. Chekhov
for piano quartet

Višnjik

tema sa varijacijama
iz muzike za pozorišnu predstavu A. P. Čehova
za klavirski kvartet

Isidora Žebeljan
(2000)

(Red. Veljko Nenadić
2021)

Tema

Andantino ♩ = 84

rit. . . // a T^o

9

17

22

26

30

34

37

p

mf

pp

p

mf

p

ppp

Violoncello

44

50

rall.

attacca

Prima variazione

♩. = 63

senza sord.
pizz.

56

p

cresc

62

mp cresc.

68

mf cresc.

73

f

mf decresc.

79

mp decresc.

84

p decresc.

89

poco rit. arco

pp

attacca

Seconda variazione

♩ = 76 molto accel. ♩ = 80

94

sempre f

98

105

111

118

attacca

Finale

Andantino ♩ = 84

121

129

135

139

Violoncello

142

146

149

The Cherry Orchard

theme with variations
from incidental music for the play by A. P. Chekhov
for piano quartet

Višnjik

tema sa varijacijama
iz muzike za pozorišnu predstavu A. P. Čehova
za klavirski kvartet

Isidora Žebeljan
(2000)

(Red. Veljko Nenadić
2021)

Tema

Andantino ♩ = 84

rit. // a T^o

Violino

Viola

Violoncello

Piano

8va

p

mf

p

Red.

Vn.

Vla.

Vc.

Pno.

8va

mf

mf

rall. // a T 9

17

Vn. *pp* con sord.

Vla. *pp* con sord.

Vc. *pp* con sord.

Pno. *p*

24

Vn. *pp*

Vla. *pp*

Vc. *pp*

Pno. *pp*

Leg. V.

31

rall. //

Vn. *p* // *p* *mf* *p*

Vla. *p* // *p* *mf* *p*

Vc. *p* // *p* *mf* *p*

Pno.

a *T_o* rall. , *Meno mosso* ♩ = 69

37

Vn. *pp* *ppp*

Vla. *pp* *ppp*

Vc. *pp* *ppp*

Pno. *ppp*

8va

ped.

44

Vn.

Vla.

Vc.

Pno.

8^{va}

Leg.

50

Vn.

Vla.

Vc.

Pno.

rall.

Leg.

attacca

Prima variazione

♩ = 63

56 senza sord. *p cresc.*

Vn. *p cresc.*

Vla. senza sord.

Vc. senza sord. pizz. *p cresc*

Pno. *p cresc*

62 *mp cresc.*

Vn. *mp cresc.*

Vla. *mp cresc.*

Vc. *mp cresc.*

Pno. *mp cresc.*

68

Vn. *mf cresc.*

Vla. *mf cresc.*

Vc. arco *mf cresc.* pizz.

Pno. *mf cresc.*

73

Vn. *f* *mf decresc.*

Vla. *f* *mf decresc.*

Vc. *f* *mf decresc.*

Pno. *f* *mf decresc.*

79

Vn. *mp decresc.*

Vla. *mp decresc.*

Vc. *mp decresc.*

Pno. *mp decresc.*

84

Vn. *p decresc.*

Vla. *p decresc.*

Vc. *p decresc.*

Pno. *p decresc.*

poco rit.

89

Vn. *pp*

Vla.

Vc. *pp* arco

Pno. *pp*

attacca

Seconda variazione

$\text{♩} = 76$ molto accel. $\text{♩} = 80$

94

Vn. *sempre f*

Vla. *sempre f*

Vc. *sempre f*

Pno. *sempre f*

98

Vn.

Vla.

Vc.

Pno.

102

Vn.

Vla.

Vc.

Pno.

105

Vn.

Vla.

Vc.

Pno.

108

Vn.

Vla.

Vc.

Pno.

111

Vn.

Vla.

Vc.

Pno.

115

Vn.

Vla.

Vc.

Pno.

118

Vn.

Vla.

Vc.

Pno.

attacca

Finale

Andantino ♩ = 84

121

Vn.

Vla.

Vc.

Pno.

8va

8va

pp

pp

pp

pp

rall. // a T^o

129

Vn. *pp* con sord.

Vla. *pp* con sord.

Vc. *pp* con sord.

Pno. *8va*

135

Vn. *pp* con sord.

Vla. *pp* con sord.

Vc. *pp* con sord.

Pno. *pp*

142

Vn. *p* // *p* *mf*

Vla. *p* // *p* *mf*

Vc. *p* // *p* *mf*

Pno.

rall. // a T^o rall.

147

Vn. *p* *pp*

Vla. *p* *pp*

Vc. *p* *pp*

Pno.