Kan-Kan
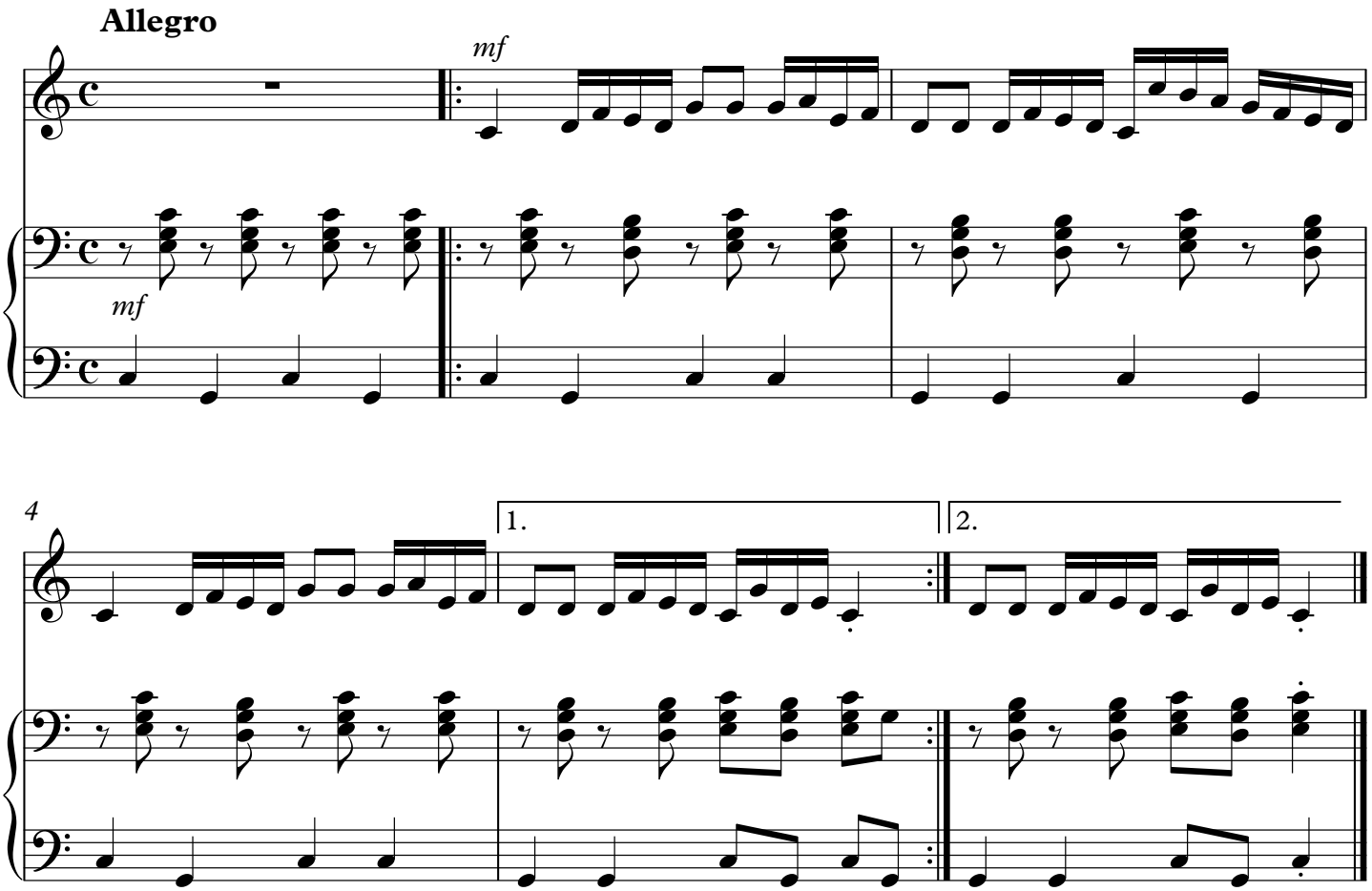
Žak Ofenbah